

17 0 00 00
JAN 17, 8 29 AM '77
COUNTY

APPROVED BY THE TOWN OF
MASON PLANNING BOARD
DATE: 8/26/76
TOWN ENGINEER

W. BRUCE ADAMS

CHESTER E. & CAMILIA MAKAREWITCZ
2225/229 3/12/73

LOT 2
3.996 ACRES

LOT 1
3.084 ACRES

LOT 3
3.085 ACRES

LAUREL

HILL

ROAD

CLAUDE H. JR. & ANN
WRIGHT
2329/2344 8/29/73
2449/242 3/13/76

WILLIAM J. CAVANAUGH
1079/49 11/10/44

THE SUBDIVISION REGULATIONS OF THE TOWN OF MASON
ARE A PART OF THIS PLAT, AND APPROVAL OF THIS PLAT
IS CONTINGENT ON COMPLETION OF ALL THE REQUIREMENTS
OF SAID SUBDIVISION REGULATIONS, EXCEPTING ONLY ANY
VARIANCES OR MODIFICATIONS MADE IN WRITING BY THE
BOARD AND ATTACHED HERETO.

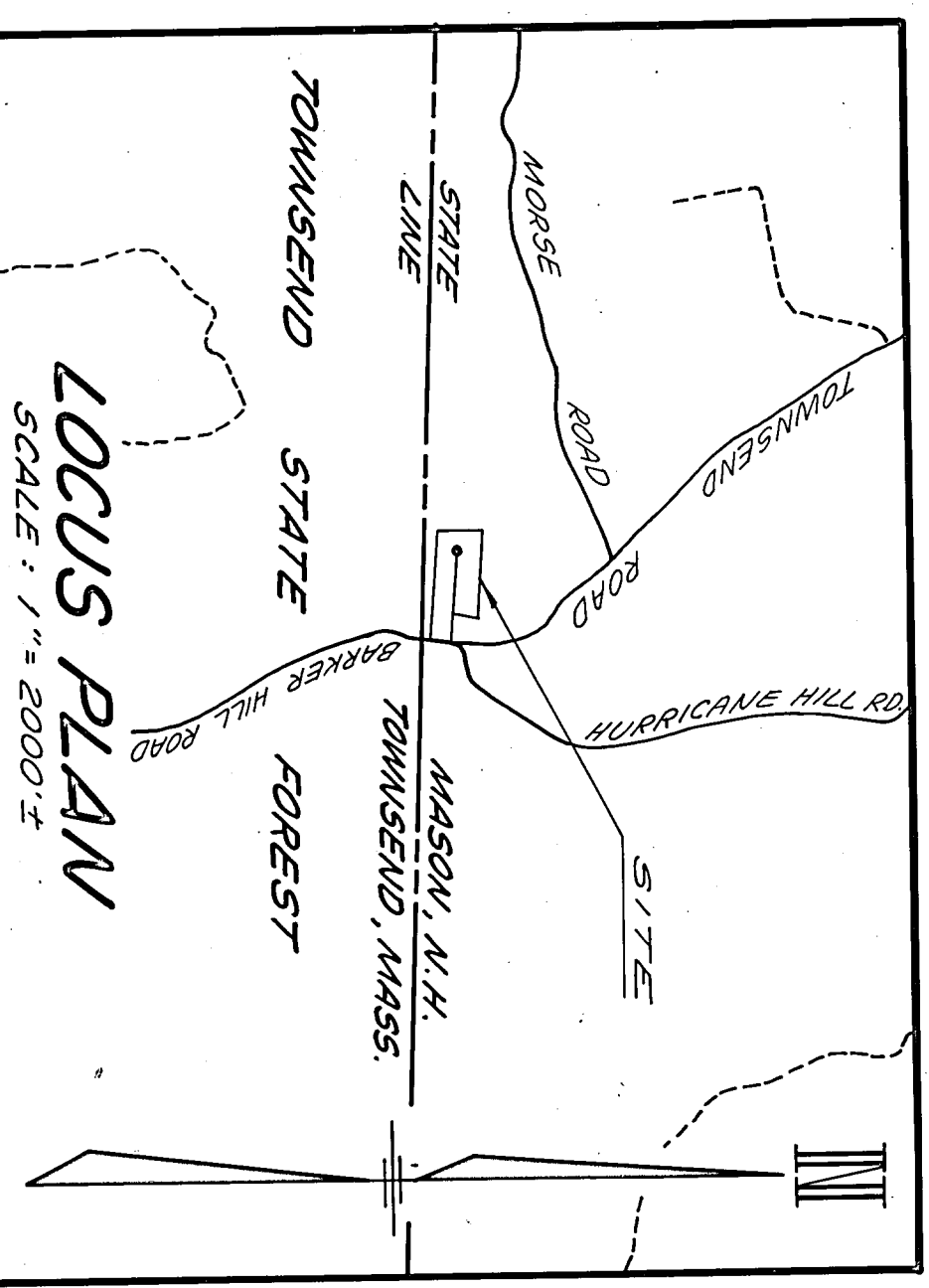

NOTES:

1. DEED REFERENCES TO PARCEL ARE VOL. 2449, P. 800, DATED 6/9/75, & VOL. 2078, P. 329, DATED 5/25/70 IN THE H.C. RD.
2. TOTAL AREA OF PARCEL BEING SUBDIVIDED IS 11,200 ACRES.
3. N.H.W.S. & P.C.C. SUBDIVISION APPROVAL NUMBER IS 10530.

REFERENCE PLANS:

1. "PLAN OF LAND ROBERT A. HAMMARRE MASON, N.H." DATED MAY 3, 1971, SCALE: 1"=60', BY THIS OFFICE.
2. "SUBDIVISION PLAN CHARLES E. BARRY MASON, N.H." DATED OCTOBER 21, 1970, SCALE: 1"=60', BY THIS OFFICE.

ROBERT A. HAMMARRE
SUBDIVISION
PLAN OF LAND
MASON, N.H.

SCALE: 1"=60'

JULY 29, 1976

THOMAS F. MORAN, INC., CIVIL ENGINEER AND SURVEYORS
RFD 5 D.W. HIGHWAY 50. (U.S. ROUTE 3) BEDFORD, N.H. 03302

9801

1842	=	2	0	5	
FILE NUMBER			SUB	TYPE	FIELD BOOK & PAGE